

**Phase I - Trees R.O.W.**

**Trees not in CIP budget as they are being paid for through Tree Mitigation Fund**

**Trees**

Item No.	Description	Unit	Quantity	Unit Price*	Extended Price
1	4" Cal. Swamp Chestnut Oak	EA	11	\$2,946.53	\$32,411.83
2	3" Cal. Standard Crape Myrtle	EA	36	\$2,387.25	\$85,941.00
3	3.5" Cal. Eagleston Holly	EA	39	\$2,917.75	\$113,792.25
4	3" Cal. Redbud	EA	22	\$2,206.30	\$48,538.60
5	2.5" Cal. Loquat/Japanese Plum	EA	22	\$2,138.45	\$47,045.90
6	2" Cal. Chickasaw Plum/Flatwoods Plum	EA	6	\$1,850.58	\$11,103.48
7	Washingtonia Palm - 12' Clear Trunk	EA	4	\$2,508.56	\$10,034.24
8	Washingtonia Palm - 14' Clear Trunk	EA	2	\$2,644.27	\$5,288.54
	<b>Subtotal Tree Installation</b>		142		\$354,155.84
	10% Contingency	LS	1		\$35,415.58
	<b>Subtotal Tree Installation</b>				<b>\$389,571.42</b>

\* Price based on city contract bid prices provided by Mowing & Landscape Maintenance for non-irrigated projects with 1-year tree warranty

**Other Miscellaneous Items**

Item No.	Description	Unit	Quantity	Unit Price*	Extended Price
9	Tree Removal	EA	1	\$600.00	\$600.00
10	Vegetation Removal for Tree Planting	LS	0	\$25.00	\$0.00
11	Application of Soil Mix	EA	142	\$75.00	\$10,650.00
12	Fertilizer application - Trees	EA	142	\$60.00	\$8,520.00
	<b>Subtotal Miscellaneous Items</b>				<b>\$19,770.00</b>

<b>Subtotal of all items</b>					<b>\$409,341.42</b>
<b>Final Cost Estimate for Phase I</b>					<b>\$409,341.42</b>

Revised 29 March 2019

# Moncrief Road Beautification Tree Planting Key Map

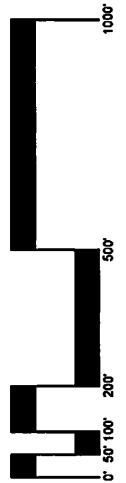
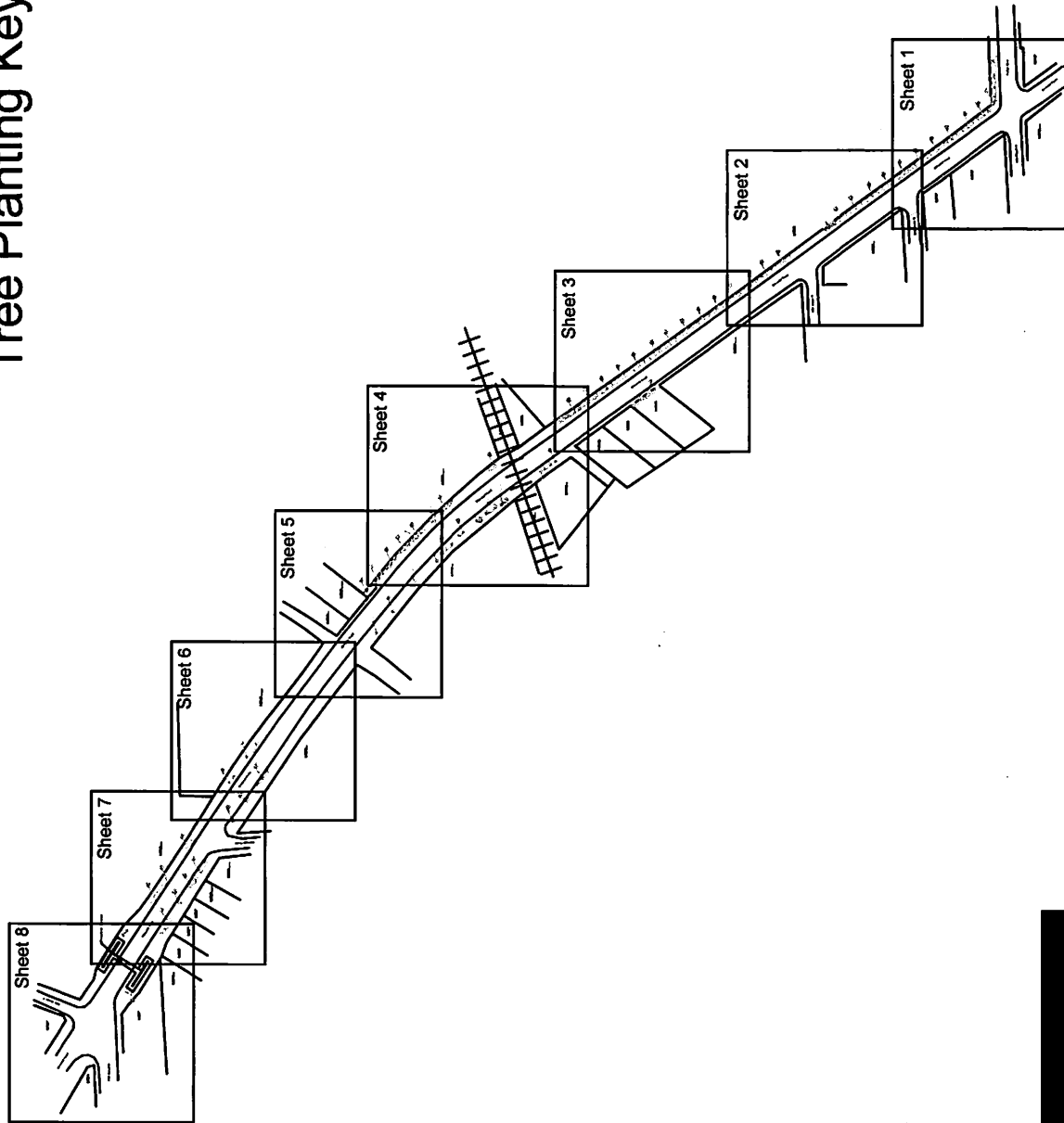

Plant Schedule

TREES

Key	Quantity	Scientific Name	Common Name
Cc	22	<i>Cercis canadensis</i>	Redbud
Ej	22	<i>Eriobotrya japonica</i>	Loquat
IaE	39	<i>Ilex attenuata</i> 'Eagleston'	Eagleston Holly
LI	36	<i>Lagerstroemia indica</i>	Crape Myrtle
Pu	6	<i>Prunus umbellata</i>	Flatwoods Plum
Qm	11	<i>Quercus michauxii</i>	Swamp Chestnut Oak
Wr	6	<i>Washingtonia robusta</i>	Washington Palm

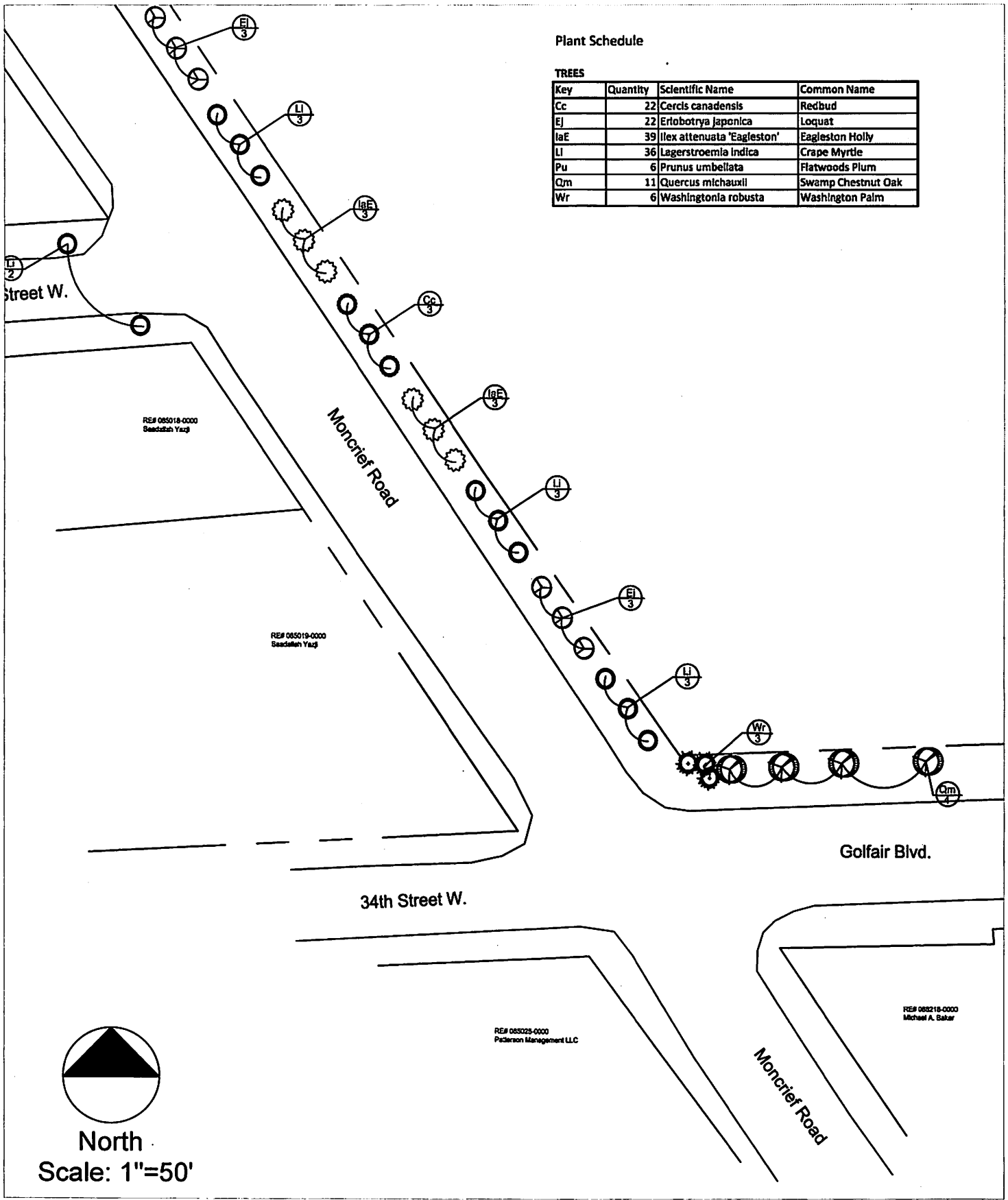

Moncrief Road Beautification Project  
 33rd Street to 45th Street  
 Tree Planting Plan

Sheet  
**1**

Plant Schedule

TREES

Key	Quantity	Scientific Name	Common Name
Cc	22	<i>Cercis canadensis</i>	Redbud
EJ	22	<i>Eriobotrya japonica</i>	Loquat
laE	39	<i>Ilex attenuata</i> 'Eagleston'	Eagleston Holly
LI	36	<i>Lagerstroemia indica</i>	Crape Myrtle
Pu	6	<i>Prunus umbellata</i>	Flatwoods Plum
Qm	11	<i>Quercus michauxii</i>	Swamp Chestnut Oak
Wr	6	<i>Washingtonia robusta</i>	Washington Palm

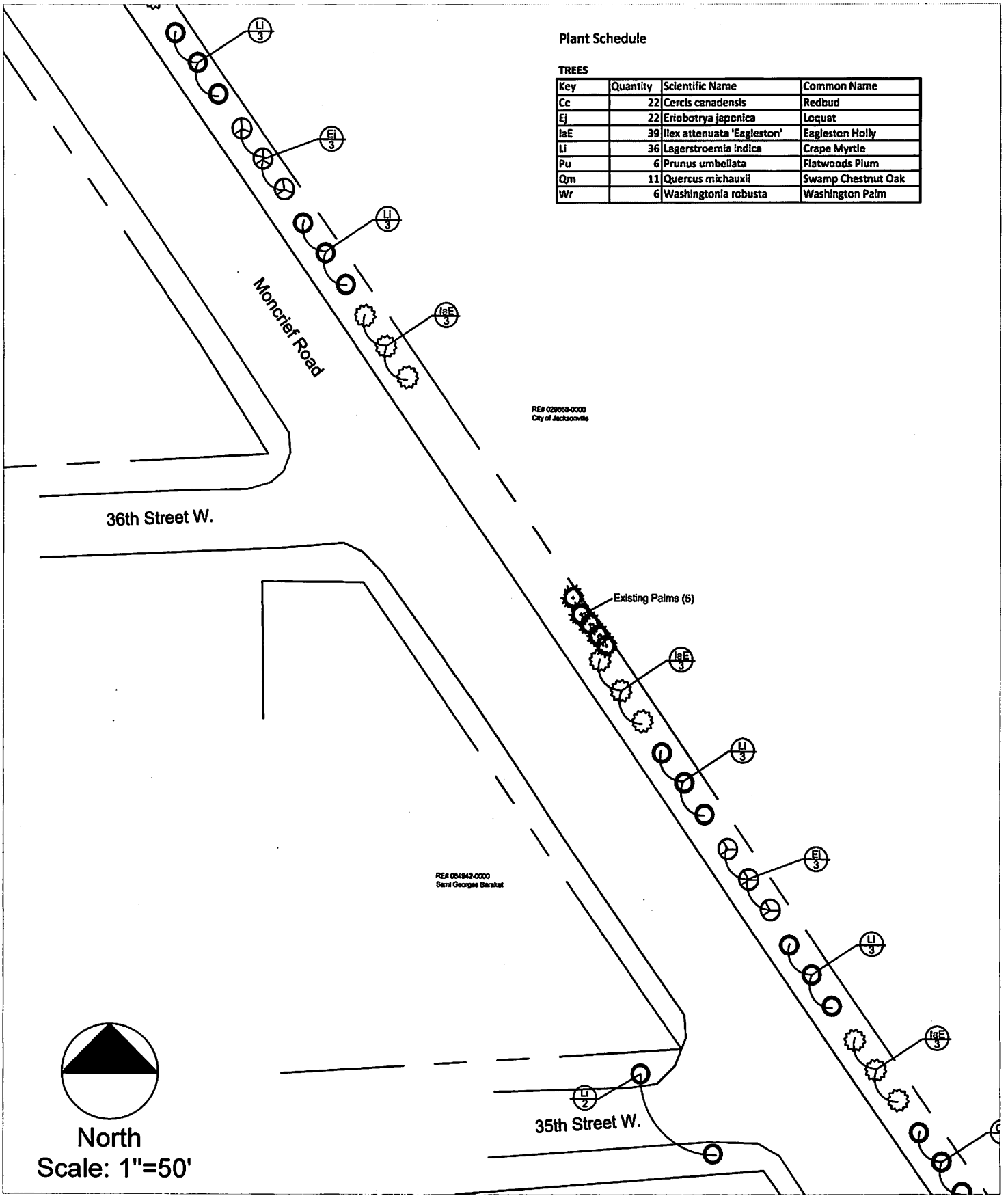

Moncrief Road Beautification Project  
 33rd Street to 45th Street  
 Tree Planting Plan

Sheet  
**2**

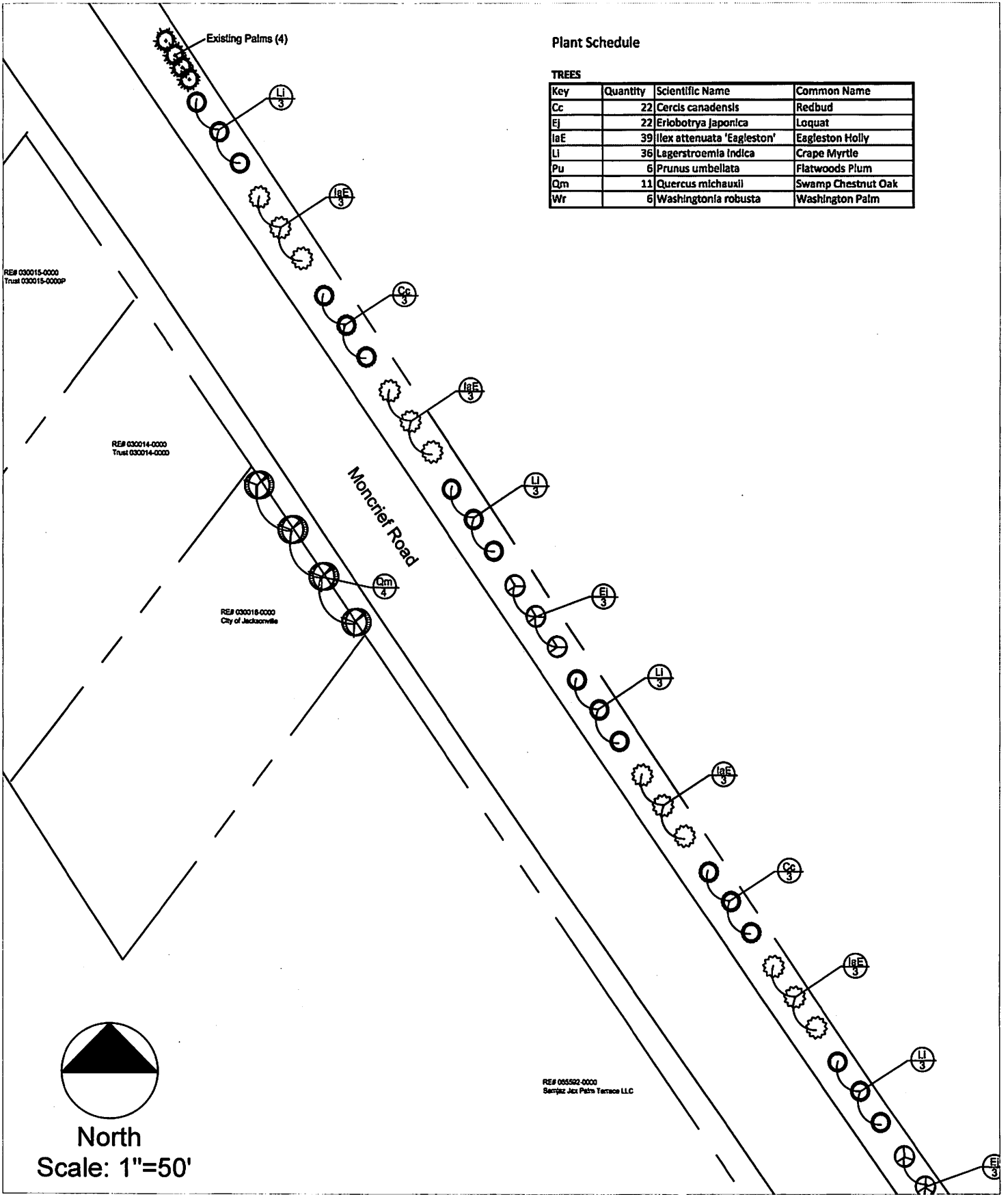

Plant Schedule

TREES

Key	Quantity	Scientific Name	Common Name
Cc	22	<i>Cercis canadensis</i>	Redbud
Ej	22	<i>Eriobotrya japonica</i>	Loquat
IaE	39	<i>Ilex attenuata</i> 'Eagleston'	Eagleston Holly
Li	36	<i>Lagerstroemia indica</i>	Crape Myrtle
Pu	6	<i>Prunus umbellata</i>	Flatwoods Plum
Qm	11	<i>Quercus michauxii</i>	Swamp Chestnut Oak
Wr	6	<i>Washingtonia robusta</i>	Washington Palm

REF 030015-0000  
Trust 030015-0000P

REF 030014-0000  
Trust 030014-0000

REF 030018-0000  
City of Jacksonville

REF 055922-0000  
Serraz Jax Palm Terrace LLC

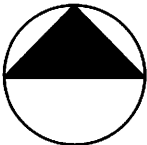

North  
Scale: 1"=50'

Moncrief Road Beautification Project  
33rd Street to 45th Street  
Tree Planting Plan

Revised Exhibit 2  
Rev Proj Info  
April 1, 2019 - NCSPHS  
Page 5 of 10

Sheet  
**3**

Plant Schedule

TREES

Key	Quantity	Scientific Name	Common Name
Cc	22	<i>Cercis canadensis</i>	Redbud
Ej	22	<i>Eriobotrya japonica</i>	Loquat
laE	39	<i>Ilex attenuata</i> 'Eagleston'	Eagleston Holly
LI	36	<i>Lagerstroemia indica</i>	Crape Myrtle
Pu	6	<i>Prunus umbellata</i>	Flatwoods Plum
Qm	11	<i>Quercus michauxii</i>	Swamp Chestnut Oak
Wr	6	<i>Washingtonia robusta</i>	Washington Palm

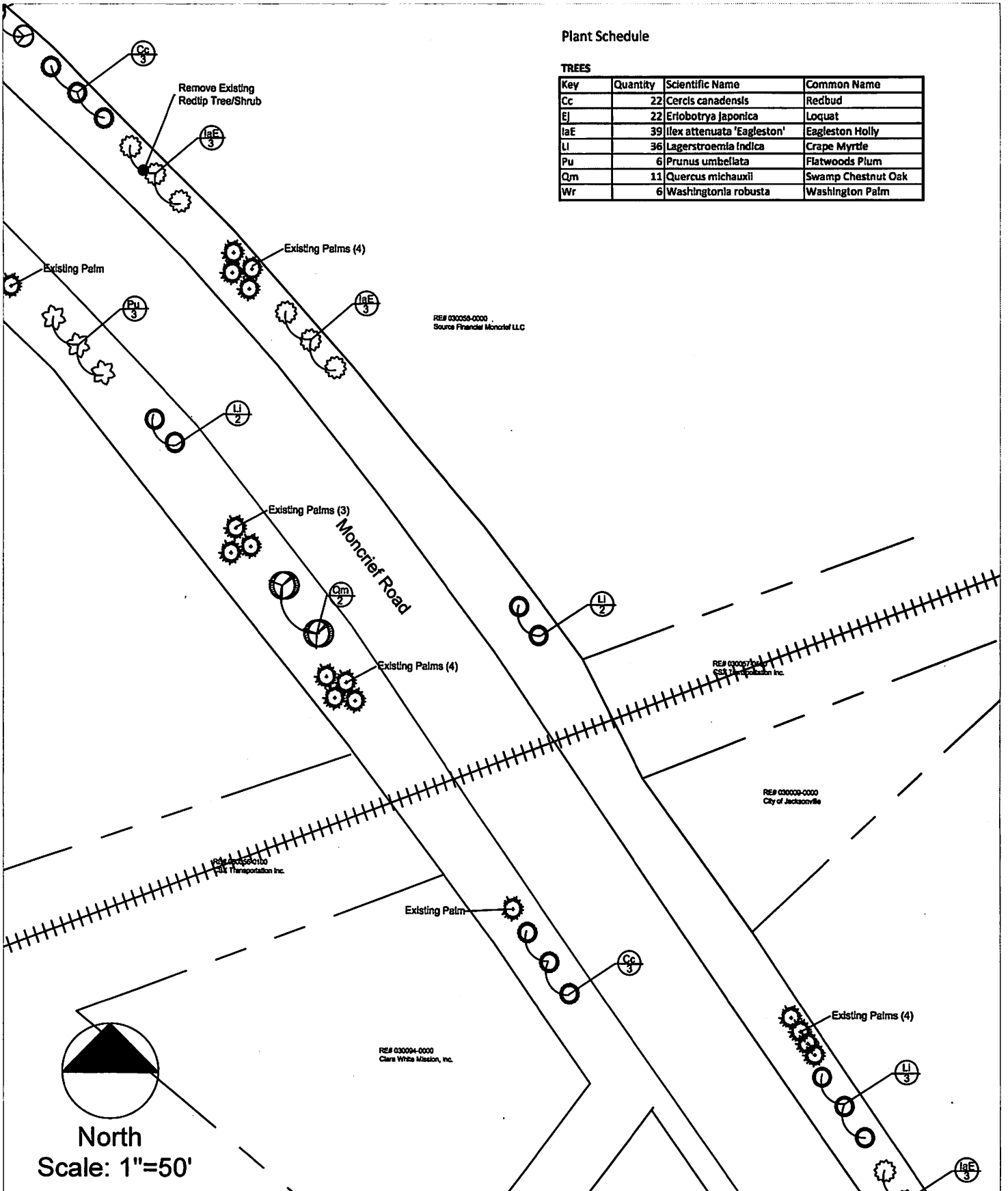

Moncrief Road Beautification Project  
33rd Street to 45th Street  
Tree Planting Plan

Revised Exhibit 2  
Rev Proj Info  
April 1, 2019 - NCSPHS  
Page 6 of 10

Sheet  
**4**

Plant Schedule

TREES

Key	Quantity	Scientific Name	Common Name
Cc	22	<i>Cercis canadensis</i>	Redbud
EJ	22	<i>Eriobotrya japonica</i>	Loquat
IaE	39	<i>Ilex attenuata</i> 'Eagleston'	Eagleston Holly
LI	36	<i>Lagerstroemia indica</i>	Crape Myrtle
Pu	6	<i>Prunus umbellata</i>	Flatwoods Plum
Qm	11	<i>Quercus michauxii</i>	Swamp Chestnut Oak
Wr	6	<i>Washingtonia robusta</i>	Washington Palm

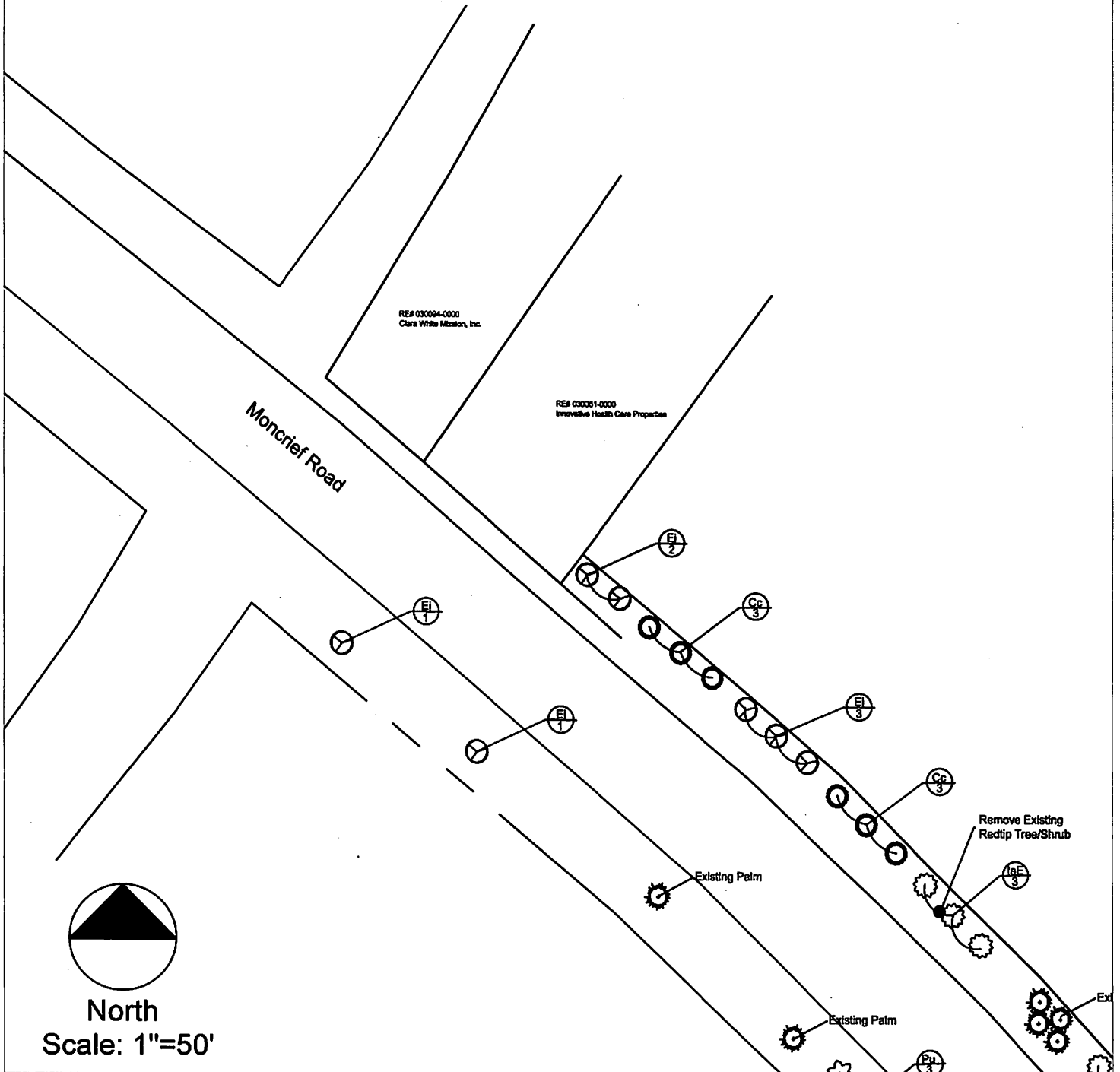

Moncrief Road Beautification Project  
 33rd Street to 45th Street  
 Tree Planting Plan

Revised Exhibit 2  
 Rev Proj Info  
 April 1, 2019 - NCSPPHS  
 Page 7 of 10

Sheet  
**5**

Plant Schedule

TREES

Key	Quantity	Scientific Name	Common Name
Cc	22	<i>Cercis canadensis</i>	Redbud
EJ	22	<i>Eriobotrya japonica</i>	Loquat
teE	39	<i>Ilex attenuata</i> 'Eagleston'	Eagleston Holly
LI	36	<i>Lagerstroemia Indica</i>	Crape Myrtle
Pu	6	<i>Prunus umbellata</i>	Flatwoods Plum
Qm	11	<i>Quercus michauxii</i>	Swamp Chestnut Oak
Wr	6	<i>Washingtonia robusta</i>	Washington Palm

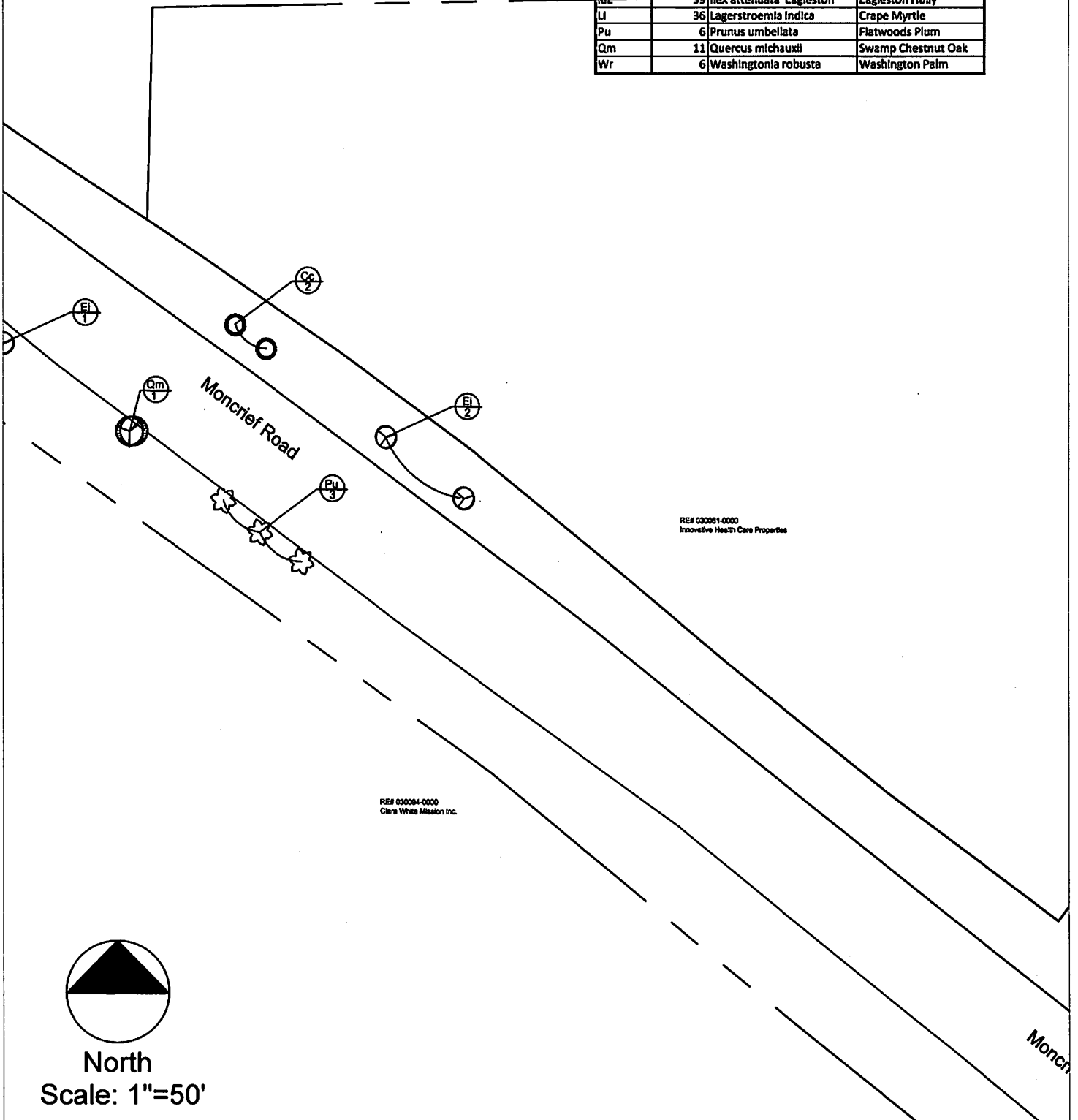

Moncrief Road Beautification Project  
33rd Street to 45th Street  
Tree Planting Plan

Revised Exhibit 2  
Rev Proj Info  
April 1, 2019 - NCSPHS  
Page 8 of 10

Sheet  
**6**



Plant Schedule

TREES			
Key	Quantity	Scientific Name	Common Name
Cc	22	<i>Cercis canadensis</i>	Redbud
Ej	22	<i>Eriobotrya japonica</i>	Loquat
LaE	39	<i>Lex attenuata</i> 'Eagleston'	Eagleston Holly
LI	86	<i>Lagerstroemia indica</i>	Crape Myrtle
Pa	6	<i>Prunus umbellata</i>	Flatwoods Plum
Qm	21	<i>Quercus michauxii</i>	Swamp Chestnut Oak
Wr	4	<i>Washingtonia robusta</i>	Washington Palm

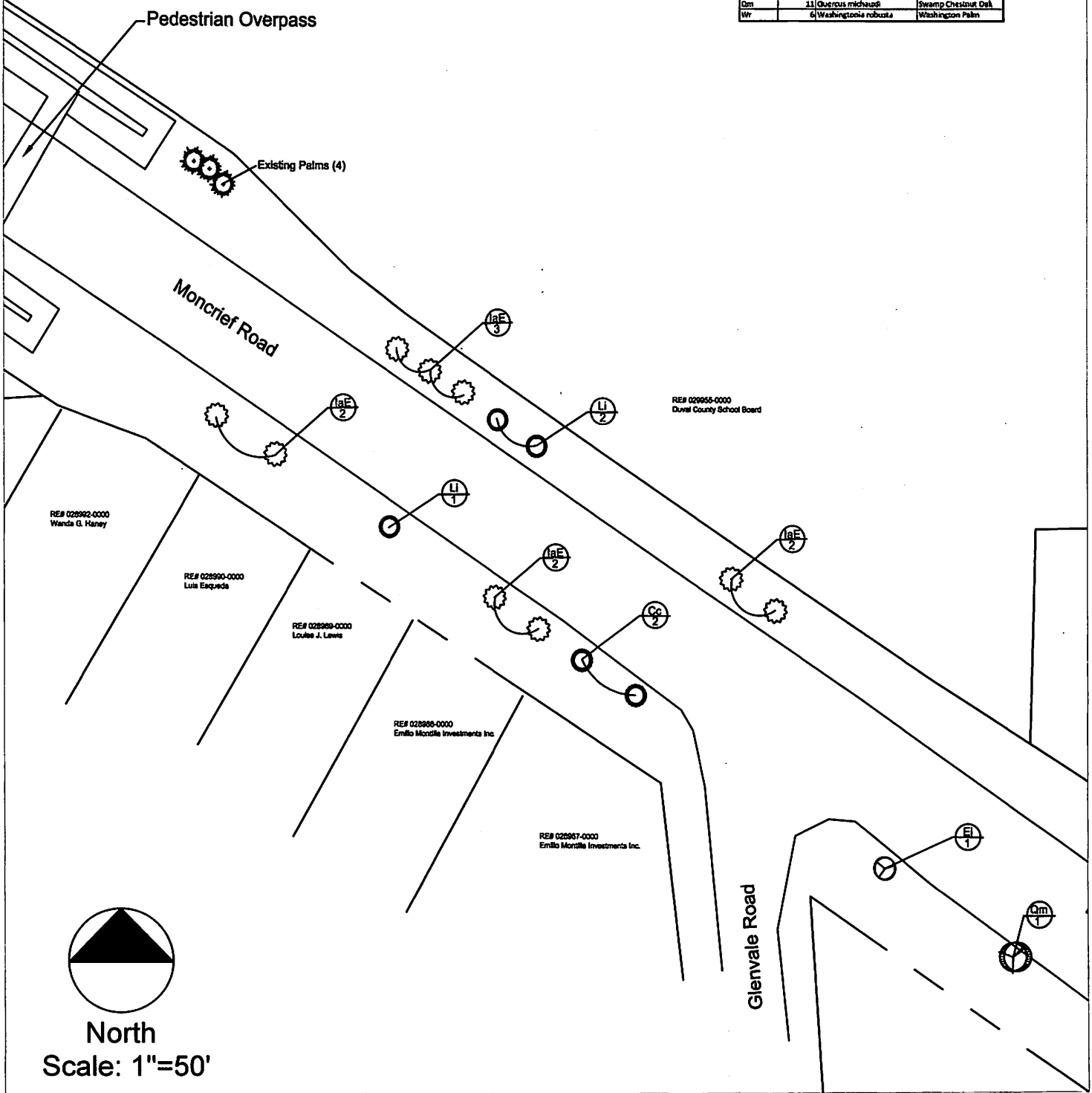

Moncrief Road Beautification Project  
 33rd Street to 45th Street  
 Tree Planting Plan

Revised Exhibit 2  
 Rev Proj Info  
 April 1, 2019 - NCSPHS  
 Page 9 of 10

Sheet  
**7**

Plant Schedule

TREES

Key	Quantity	Scientific Name	Common Name
Cc	22	Cercis canadensis	Redbud
EJ	22	Eriobotrya japonica	Loquat
laE	39	Ilex attenuata 'Eagleston'	Eagleston Holly
LI	36	Lagerstroemia indica	Crape Myrtle
Pu	6	Prunus umbellata	Flatwoods Plum
Qm	11	Quercus michauxii	Swamp Chestnut Oak
Wr	6	Washingtonia robusta	Washington Palm

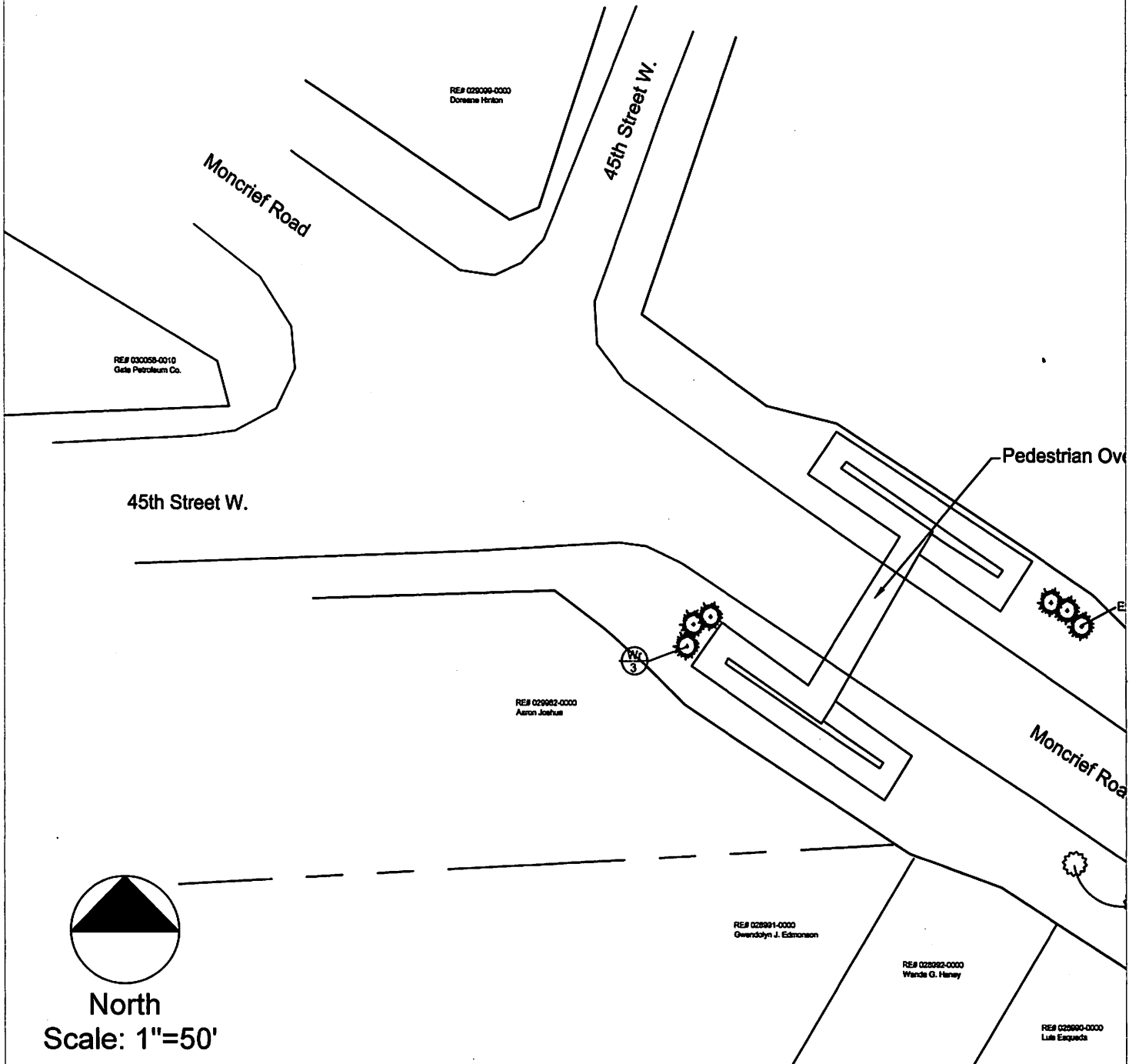

Moncrief Road Beautification Project  
33rd Street to 45th Street  
Tree Planting Plan

Revised Exhibit 2  
Rev Proj Info  
April 1, 2019 - NCSPHS  
Page 10 of 10

Sheet  
8